

TYPICAL 3RD, 4TH, 5TH & 7TH, 8TH 9TH FLOOR BUILDING=3

3RD, 4TH, 5TH & 7TH, 8TH 9TH FLOOR CARPET AREA																
ARC AREA																
GROSS - B																
13	3.14	X	280.255	X	280.255	X	4.3	/	360	-	0.5	X	280.255	=	2,419	SQM
14	3.14	X	280.230	X	280.230	X	4.3	/	360	-	0.5	X	280.230	=	2,418	SQM
15	3.14	X	300.685	X	300.685	X	18.8	/	360	-	0.5	X	300.685	=	263,177	SQM
TOTAL = 268,010 SQM																

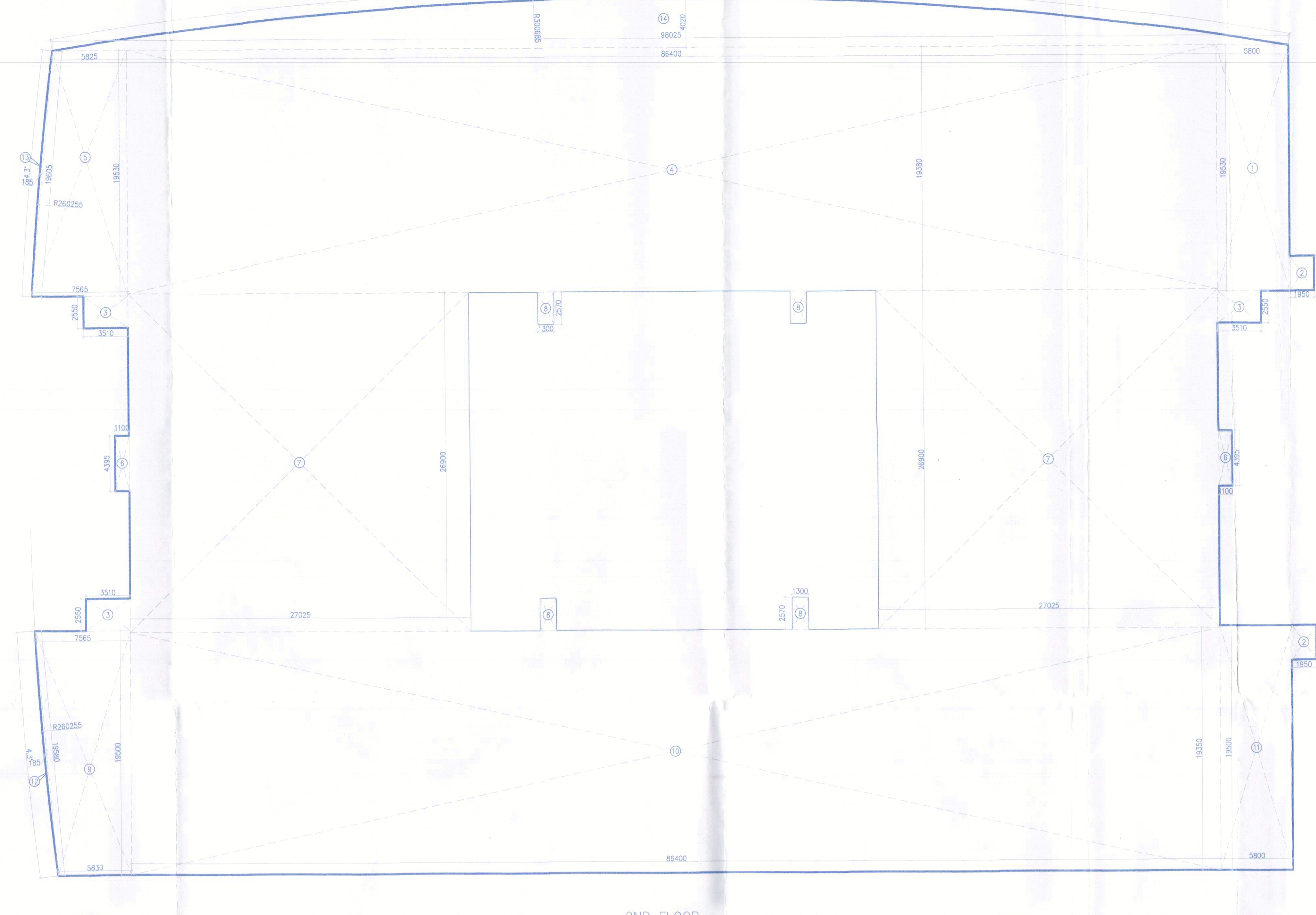

2ND FLOOR BUILDING=3

2ND FLOOR BUILDING=3 CARPET AREA																
ARC AREA																
GROSS - B																
14	3.14	X	280.255	X	280.255	X	4.3	/	360	-	0.5	X	280.255	=	2,419	SQM
15	3.14	X	280.230	X	280.230	X	4.3	/	360	-	0.5	X	280.230	=	2,418	SQM
16	3.14	X	300.685	X	300.685	X	18.8	/	360	-	0.5	X	300.685	=	263,177	SQM
TOTAL = 268,010 SQM																

3RD, 4TH, 5TH, 7TH, 8TH 9TH FLOOR CARPET AREA															
GROSS - A															
1	1	X	8.800	X	18.600									163.736	SQM
2	2	X	1.900	X	2.700									5.175	SQM
3	1	X	3.510	X	2.250									7.898	SQM
4	1	X	22.000	X	100.000									2200.000	SQM
5	1	X	32.300	X	18.300									590.943	SQM
6	1	X	1.900	X	2.250									4.275	SQM
7	2	X	1.100	X	4.300									4.730	SQM
8	1	X	3.900	X	18.300									70.770	SQM
9	1	X	33.300	X	18.300									609.975	SQM
10	1	X	27.000	X	60.000									1620.000	SQM
11	0.5	X	7.950+5.800	X	18.600	X	1							150.963	SQM
12	0.5	X	7.950+5.800	X	18.600	X	1							150.963	SQM
TOTAL = 5348.855 SQM															
TOTAL CARPET AREA OF 3RD, 4TH, 5TH, 7TH, 8TH 9TH FLOOR (BUILDING=3)															
GROSS - A															
GROSS - B															
TOTAL = 5348.855 SQM															

8TH FLOOR CARPET AREA															
GROSS - A															
1	1	X	8.100	X	11.700									95.153	SQM
2	2	X	28.700	X	25.700									738.791	SQM
3	1	X	22.000	X	14.100									310.470	SQM
4	1	X	1.900	X	4.300									8.157	SQM
5	1	X	24.750	X	26.700									660.705	SQM
6	1	X	8.100	X	18.300									148.078	SQM
7	1	X	1.900	X	2.250									4.275	SQM
8	0.5	X	12.500+11.305	X	11.100	X	1							132.257	SQM
9	1	X	23.000	X	60.000									1380.000	SQM
10	1	X	1.900	X	2.250									4.275	SQM
11	1	X	33.300	X	18.300									609.975	SQM
12	1	X	8.100	X	18.300									148.078	SQM
13	0.5	X	12.500+11.305	X	11.100	X	1							132.257	SQM
TOTAL = 4741.387 SQM															
TOTAL CARPET AREA OF 8TH FLOOR (BUILDING=3)															
GROSS - A															
GROSS - B															
TOTAL = 4741.387 SQM															

2ND FLOOR CARPET AREA															
GROSS - A															
1	1	X	8.800	X	18.600									163.736	SQM
2	2	X	1.900	X	2.700									5.175	SQM
3	1	X	3.510	X	2.250									7.898	SQM
4	1	X	22.000	X	100.000									2200.000	SQM
5	1	X	32.300	X	18.300									590.943	SQM
6	1	X	1.900	X	2.250									4.275	SQM
7	2	X	1.100	X	4.300									4.730	SQM
8	1	X	3.900	X	18.300									70.770	SQM
9	1	X	33.300	X	18.300									609.975	SQM
10	1	X	27.000	X	60.000									1620.000	SQM
11	1	X	7.950+5.800	X	18.600	X	1							150.963	SQM
12	1	X	7.950+5.800	X	18.600	X	1							150.963	SQM
13	0.5	X	12.500+11.305	X	11.100	X	1							132.257	SQM
TOTAL = 4741.387 SQM															
TOTAL CARPET AREA OF 2ND FLOOR (BUILDING=3)															
GROSS - A															
GROSS - B															
TOTAL = 4741.387 SQM															

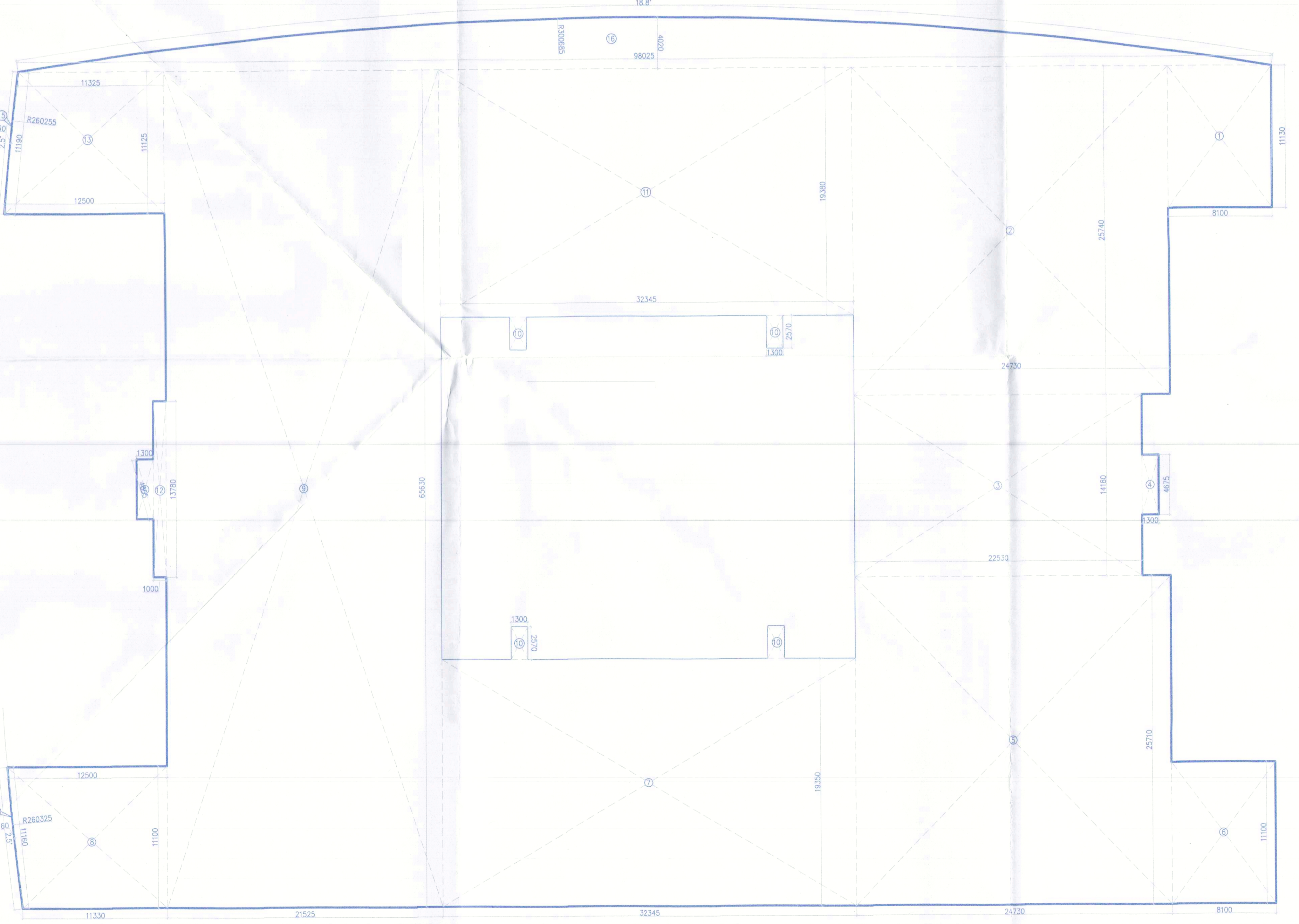

6TH FLOOR BUILDING=3

6TH FLOOR CARPET AREA BUILDING=3																
ARC AREA																
GROSS - B																
14	3.14	X	280.255	X	280.255	X	2.5	/	360	-	0.5	X	280.255	=	2,443	SQM
15	3.14	X	280.230	X	280.230	X	2.5	/	360	-	0.5	X	280.230	=	2,442	SQM
16	3.14	X	300.685	X	300.685	X	18.8	/	360	-	0.5	X	300.685	=	263,177	SQM
TOTAL = 268,010 SQM																

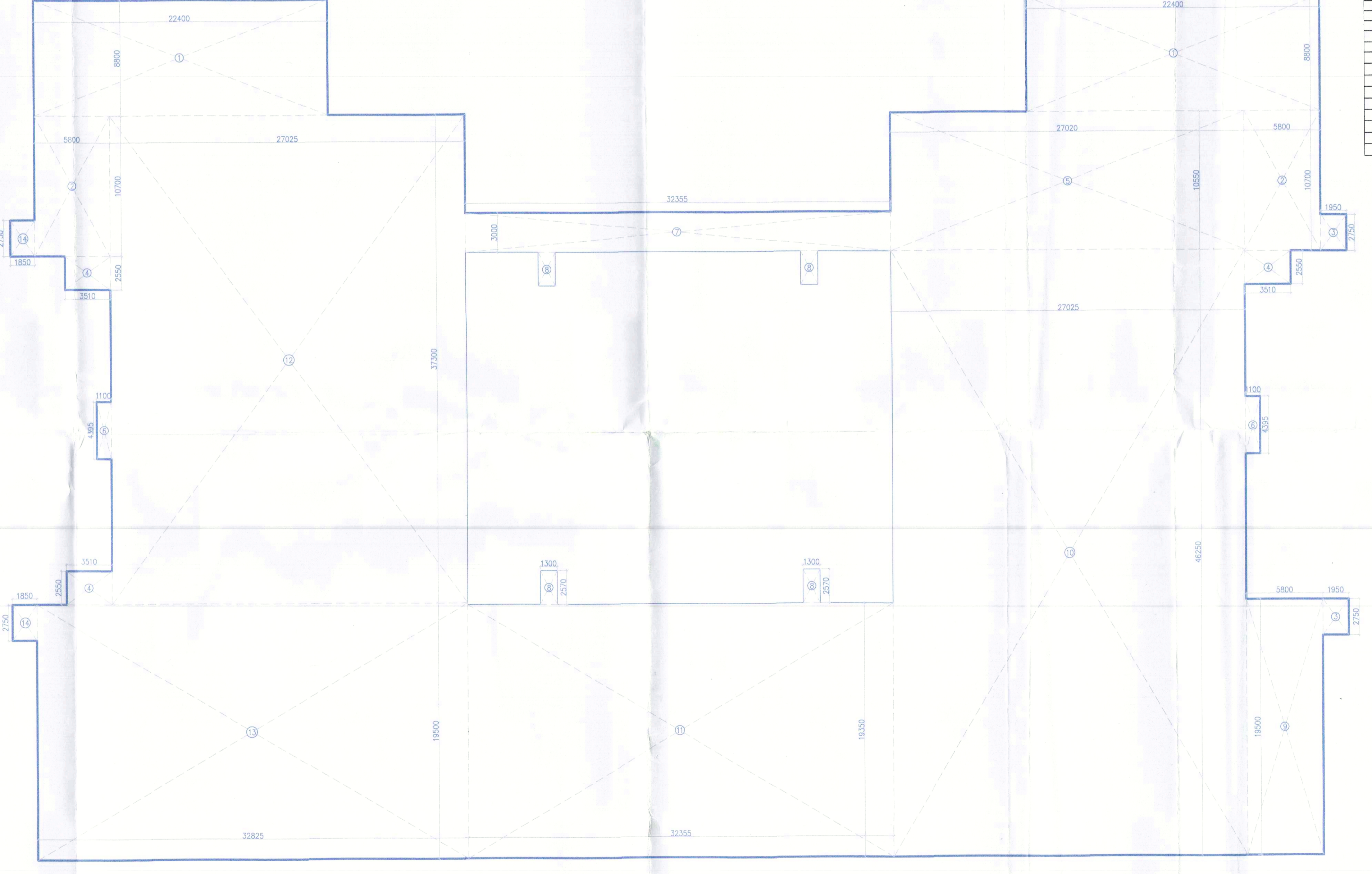

1ST FLOOR BUILDING=3

1ST FLOOR CARPET AREA															
GROSS - A															
1	2	X	22.000	X	8.800									194.240	SQM
2	2	X	1.900	X	18.700									35.470	SQM
3	2	X	1.900	X	2.700									5.175	SQM
4	1	X	3.510	X	2.250									7.898	SQM
5	1	X	37.000	X	18.600									688.200	SQM
6	2	X	1.100	X	4.300									4.730	SQM
7	1	X	32.300	X	18.300									590.943	SQM
8	1	X	1.900	X	2.250									4.275	SQM
9	1	X	5.800	X	18.600									107.658	SQM
10	1	X	27.000	X	60.000									1620.000	SQM
11	1	X	32.300	X	18.300									590.943	SQM
12	1	X	27.000	X	60.000									1620.000	SQM
13	1	X	32.300	X	18.300									590.943	SQM
14	2	X	1.800	X	2.700									4.905	SQM
TOTAL CARPET AREA OF 1ST FLOOR															
TOTAL = 4608.496 SQM															

NEHA CHANDEL
 Director of Town and Country Planning,
 Haryana, Chandigarh.

This is a PROVISIONAL APPROVED BUILDING PLAN
 subject to the general public
 NEHA CHANDEL
 Director of Town and Country Planning,
 Haryana, Chandigarh.

- Note :-
- BUILDING HAS AUTOMATIC SPRINKLER SYSTEM WHEREVER REQUIRED BY NBC.
 - BUILDING WILL BE DESIGNED (STRUCTURES) AS PER RELEVANT IS CODES FOR EARTH QUAKE RESISTANCE.
 - BUILDING IS ARTIFICIALLY LIGHTED MECHANICALLY VENTILATED & CENTRALLY AIRCONDITIONED WITH 100% POWER BACKUP



RISMS ARCHITECTS PVT. LTD.
 69, Nara Niwas Bhawan Kunj
 (Behind D2), Vasant Kunj,
 New Delhi-110070.
 Tel.: 011-26898616, 26898617
 www.rsms-arch.com

Project:
 PROPOSED SUBMISSION OF UNDER TRANSIT ORIENTED DEVELOPMENT (TOD) POLICY FOR COMMERCIAL SITE MEASURING 32.36 ACRES FALLING IN RESIDENTIAL PLOTTED COLONY NAMEDLY DLF CITY, PHASE-I, II & III IN SECTOR-24, 25 & 25A GURUGRAM-MANESAR URBAN COMPLEX BEING DEVELOPED BY DLF LIMITED.

OWNER: DLF CITY CENTRE LTD.
 (THE SHOPPING MALL COMPLEX, ARJUN MARG, DLF CITY, PHASE-I, GURGAON - 122002, HARYANA.)

DRAWING TITLE:-
 CARPET AREA (BUILDING-03)

REVISION	JOB NO.:-	DRG NO. CP3-01	NORTH
SCALE:- 1:100	DATE:- 22-08-2019	APPROVED BY:-	ARCHITECT'S SEAL & SIGNATURE
FILE:-	DEALT BY:-	CHECKED BY:-	OWNER'S SEAL & SIGNATURE

