

SECTION - XX

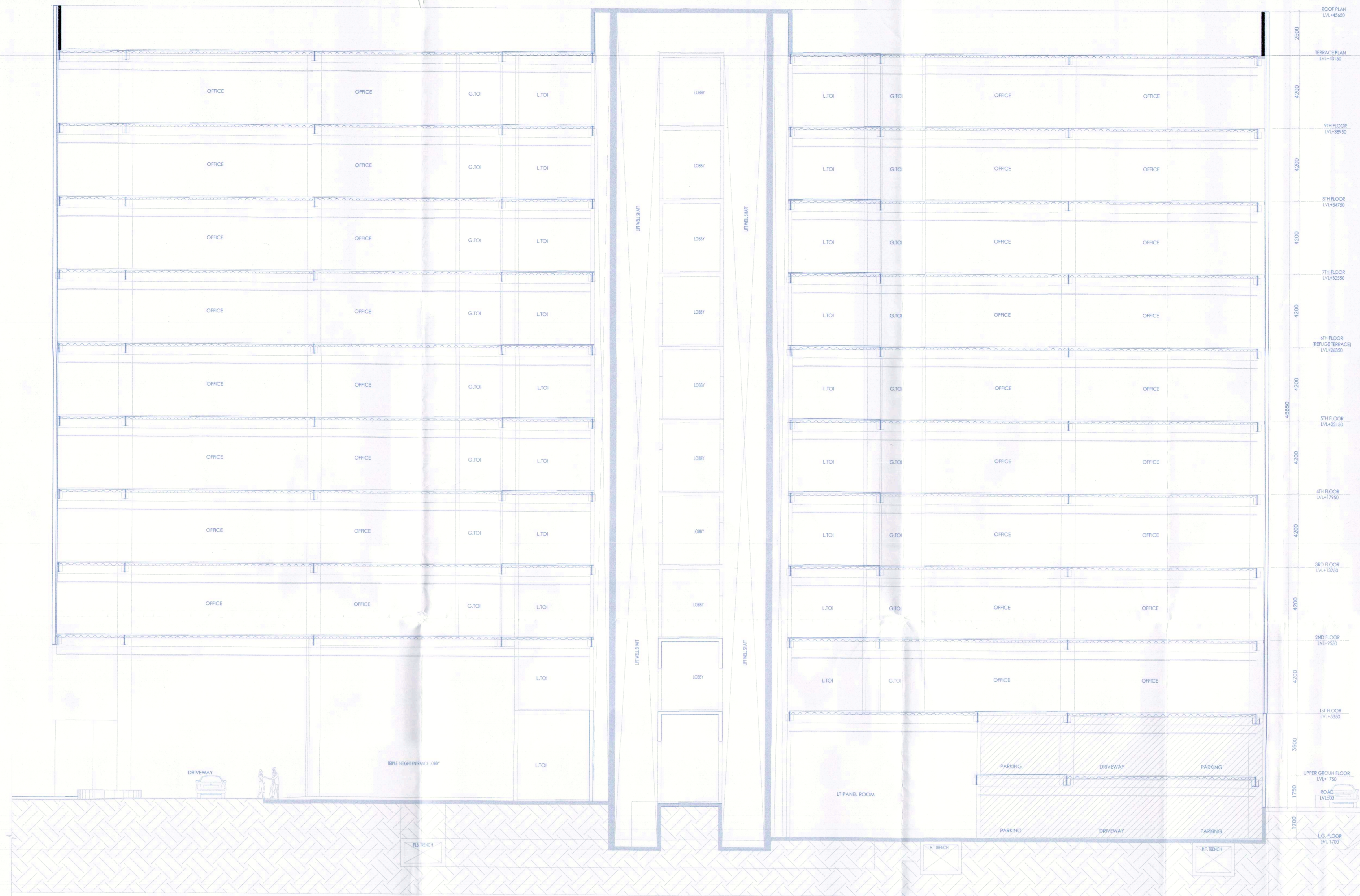

SECTION - 1  
(BUILDING-3)



SECTION-2  
(BUILDING-3)

Note :-

- BUILDING HAS AUTOMATIC SPRINKLER SYSTEM WHEREVER REQUIRED BY NBC.
- BUILDING WILL BE DESIGNED (STRUCTURES) AS PER RELEVANT IS CODES FOR EARTH QUAKE RESISTANCE.
- BUILDING IS ARTIFICIALLY LIGHTED MECHANICALLY VENTILATED & CENTRALLY AIRCONDITIONED WITH 100% POWER BACKUP



**RSMS ARCHITECTS PVT. LTD.**  
 69, Nora Niwas Bhawani Kunj  
 (Behind D2), Vasant Kunj,  
 New Delhi-110070.  
 Tel: 011-26898616, 26898617  
 www.rsms-arch.com

Project:  
 PROPOSED SUBMISSION OF UNDER TRANSIT ORIENTED DEVELOPMENT (TOD) POLICY FOR COMMERCIAL SITE MEASURING 32.36 ACRES FALLING IN RESIDENTIAL PLOTTED COLONY NAMEDLY DLF CITY, PHASE-I, II & III IN SECTOR-24, 25 & 25A GURUGRAM-MANESAR URBAN COMPLEX BEING DEVELOPED BY DLF LIMITED.

OWNER: **DLF CITY CENTRE LTD.**  
 (THE SHOPPING MALL COMPLEX, ARUN MARK, DLF CITY, PHASE-I, GURGAON - 122002, HARYANA.)

DRAWING TITLE:-

SECTION-1 & 2  
(BUILDING-03)

REVISION	JOB NO. :-	DRG. NO. :-	NO. OF SHEETS :-
		83-12	1
	SCALE :-	DATE :-	
	1:100	22-08-2019	

FILE:- DEALT BY:- CHECKED BY:- APPROVED BY:-

ARCHITECT'S SEAL & SIGNATURE

OWNER'S SEAL & SIGNATURE



Rajiv Chandra  
 J.D.  
 A.P.

NEHA CHANDEL  
 J.D.

This is a 'PROVISIONAL APPROVED BUILDING PLAN' only for purpose of having objection from the general public.  
 Aditya Chandra  
 Director of Town and Country Planning  
 Haryana, Chandigarh