

Note :-

1. BUILDING HAS AUTOMATIC SPRINKLER SYSTEM WHEREVER REQUIRED BY NBC.
2. BUILDING WILL BE DESIGNED (STRUCTURES) AS PER RELEVANT IS CODES FOR EARTH QUAKE RESISTANCE.
3. BUILDING IS ARTIFICIALLY LIGHTED MECHANICALLY VENTILATED & CENTRALLY AIRCONDITIONED WITH 100% POWER BACKUP

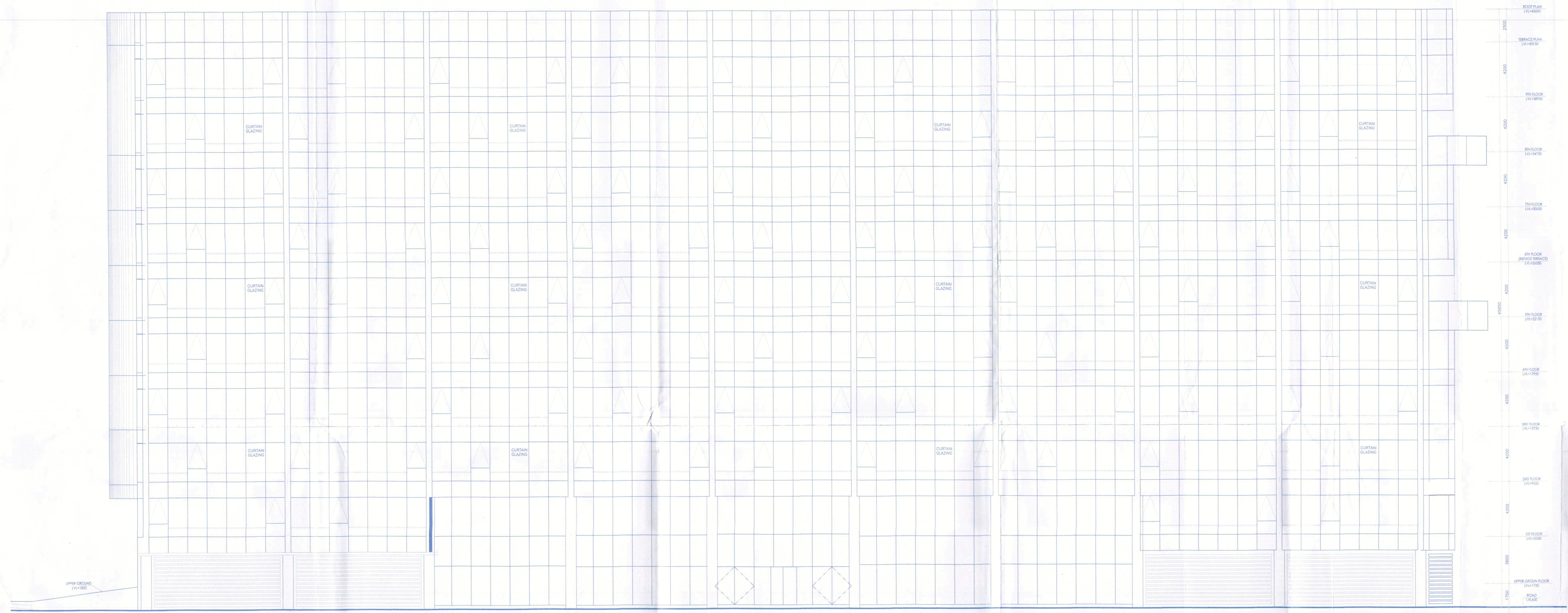

ELEVATION-C  
(BUILDING-3)

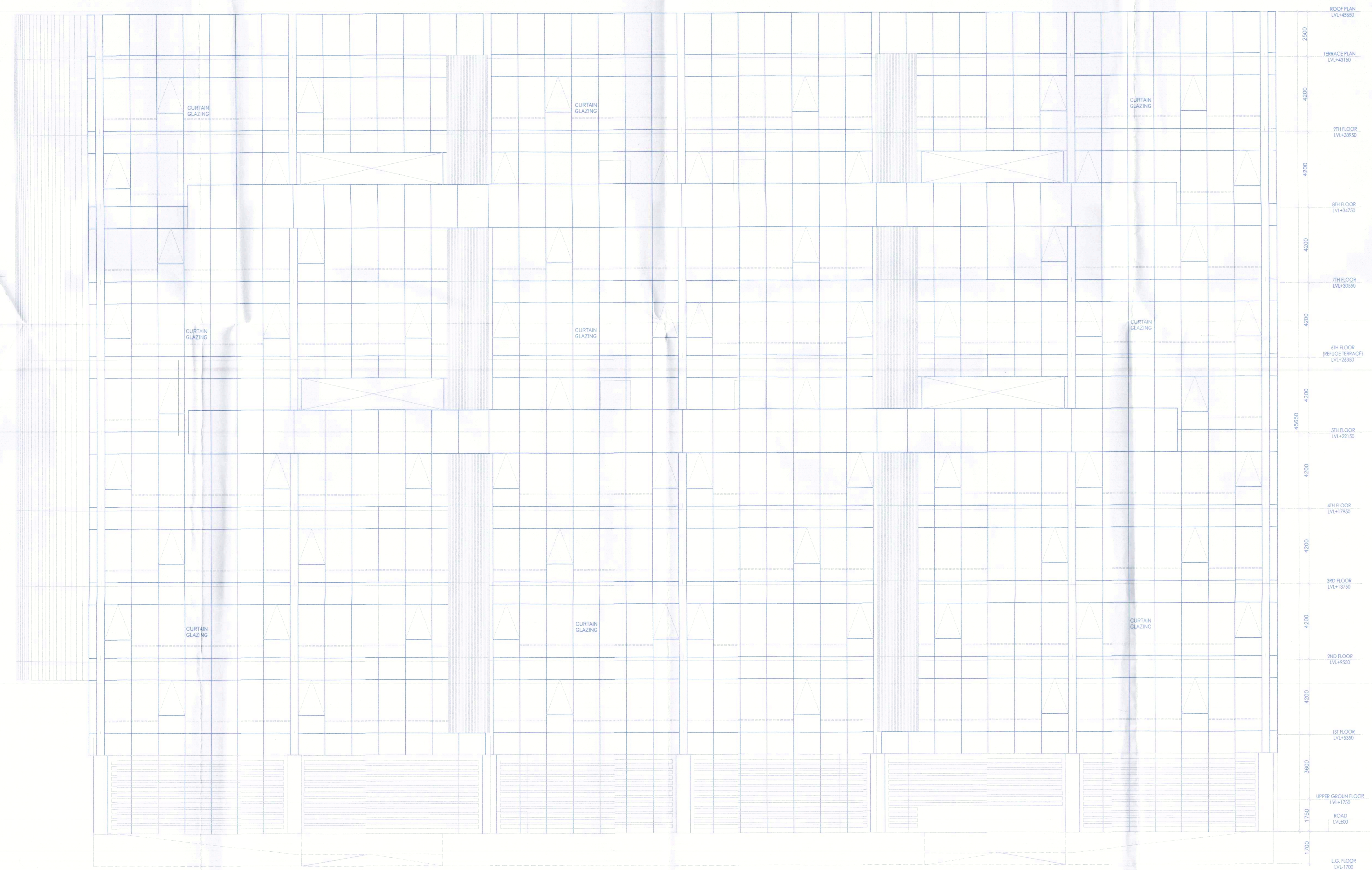

ELEVATION-B  
(BUILDING-3)

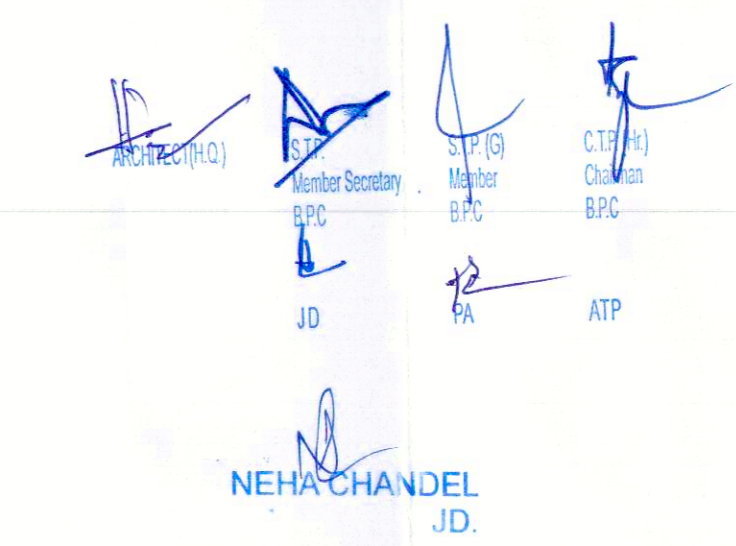
  
 NEHA CHANDEL  
 JD

This is a "PROVISIONAL APPROVED BUILDING PLAN" only for purpose of inviting objection from the general public.  
 Architect (P)G  
 Directorate of Town and Country Planning  
 Haryana, Chandigarh



**RISMS ARCHITECTS PVT. LTD.**  
 69, Nora Niwas - Bhawani Kunj  
 (Behind D2), Vasant Kunj,  
 New Delhi-110070.  
 Tel.: 011-26898616, 26898617  
 www.rsms-arch.com

Project:  
 PROPOSED SUBMISSION OF UNDER TRANSIT ORIENTED DEVELOPMENT (TOD) POLICY FOR COMMERCIAL SITE MEASURING 32.36 ACRES FALLING IN RESIDENTIAL PLOTTED COLONY NAMEDLY DLF CITY, PHASE-I, II & III IN SECTOR-24, 25 & 25A GURUGRAM-MANESAR URBAN COMPLEX BEING DEVELOPED BY DLF LIMITED.

OWNER: **DLF CITY CENTRE LTD.**  
 (THE SHOPPING MALL COMPLEX, ARJUN MARG, DLF CITY, PHASE-I, GURGAON - 122002, HARYANA.)

DRAWING TITLE:-  
 ELEVATION-B & C (BUILDING-03)

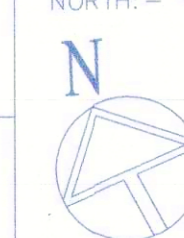
REVISION	JOB NO:-	DRG NO. B3-11	NORTH - N
	SCALE:- 1:100	DATE:- 22-08-2019	
FILE:-	DEALT BY:-	CHECKED BY:-	APPROVED BY:-
ARCHITECT'S SEAL & SIGNATURE		OWNER'S SEAL & SIGNATURE	

