

Note :-

- BUILDING HAS AUTOMATIC SPRINKLER SYSTEM WHEREVER REQUIRED BY NBC.
- BUILDING WILL BE DESIGNED (STRUCTURES) AS PER RELEVANT IS CODES FOR EARTH QUAKE RESISTANCE.
- BUILDING IS ARTIFICIALLY LIGHTED MECHANICALLY VENTILATED & CENTRALLY AIRCONDITIONED WITH 100% POWER BACKUP.

PLUMBING LEGEND:

- 1000 SWR PIPE (SP)
- 1000 WASTE PIPE (WP)
- 750 VENT PIPE (VP)
- 1000 SUPPLY PIPE
- 1000 RAN WATER PIPE
- 1000 SHAFI WATER PIPE

DOOR SCHEDULE

SR.NO	PARTICULARS	SIZE
D1	TOILET DOOR	750x2400
D2	JANITOR	800x2400
D3	PASSAGE	1000x2400
D4	FINC	800x2400
D9	AHU PASSAGE	1200x2400
F01	OFFICE ENTRANCE	2000x2400
F02	STAIRCASE/LIFT LOBBY	1700x2400
F03	LV SHAFT	1000x2400
F04	AHU ROOM	1200x2400
F08	ELE ROOM/LV SHAFT	800x2400

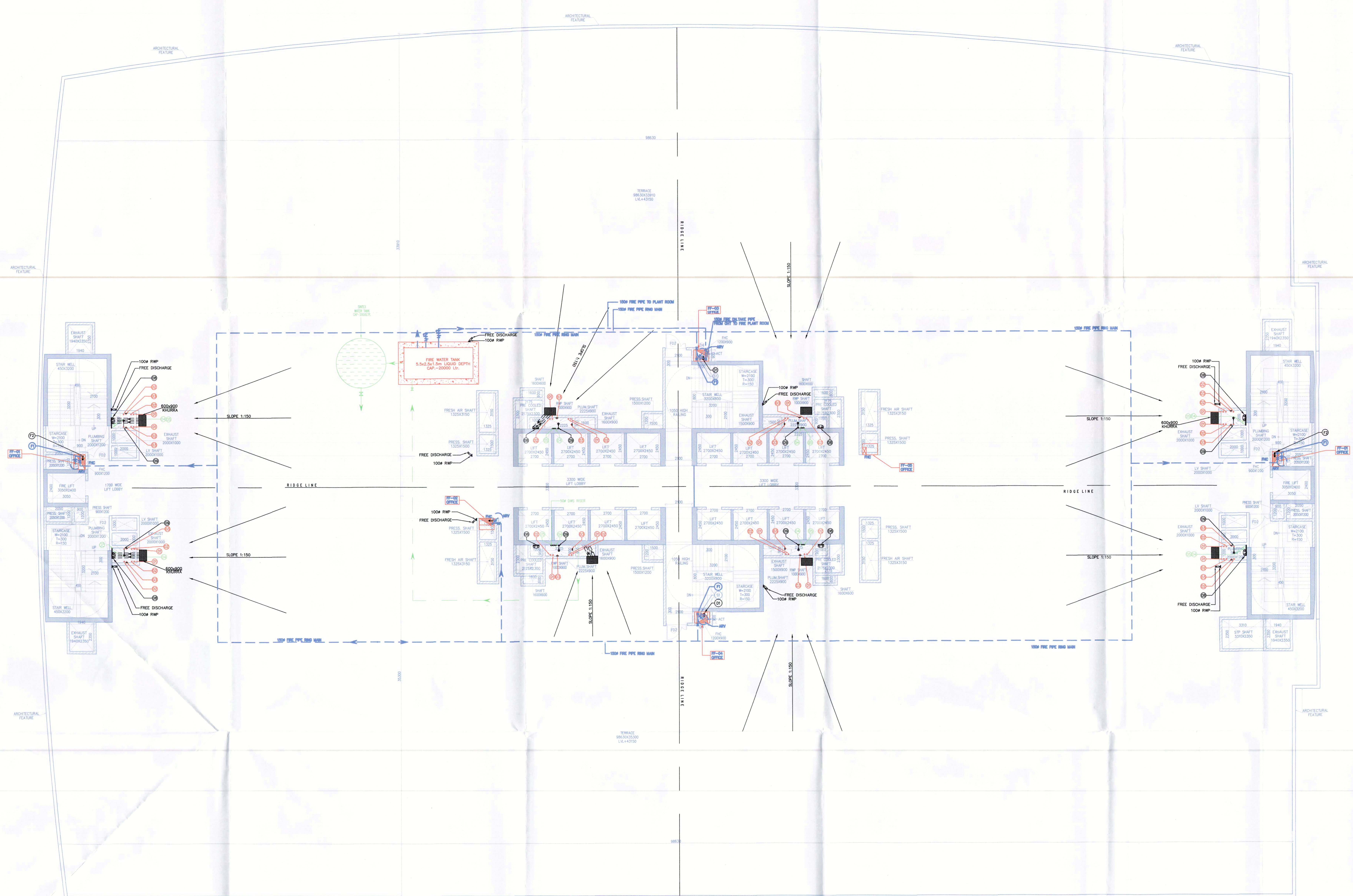

TERRACE PLAN
LVL+43150
BUILDING=3



RIMS ARCHITECTS PVT. LTD.
69, Nara Niwas Bhawani Kunj
(Behind D2), Vasant Kunj,
New Delhi-110070.
Tel.: 011-26898616, 26898617
www.rsms-arch.com

Project:
PROPOSED SUBMISSION OF UNDER TRANSIT ORIENTED DEVELOPMENT (TOD) POLICY FOR COMMERCIAL SITE MEASURING 32.36 ACRES FALLING IN RESIDENTIAL PLOTTED COLONY NAMEDLY DLF CITY, PHASE-I, II & III IN SECTOR-24, 25 & 25A GURUGRAM-MANESAR URBAN COMPLEX BEING DEVELOPED BY DLF LIMITED.

OWNER: DLF CITY CENTRE LTD.
(THE SHOPPING MALL COMPLEX, ARJUN MARG, DLF CITY, PHASE-I, GURGAON - 122002, HARYANA.)

DRAWING TITLE:-
TERRACE FLOOR PLAN (BUILDING-03)

REVISION	JOB NO:-	DRG NO.	NORTH
		B3-07	N
	SCALE:-	DATE:-	
	1:100	22-08-2019	
FILE:-	DEALT BY:-	CHECKED BY:-	APPROVED BY:-
ARCHITECT'S SEAL & SIGNATURE	OWNER'S SEAL & SIGNATURE		

This is a PROVISIONAL APPROVED BUILDING PLAN only for purpose of inviting objection from the general public.

Checked and found ok for Public Health (Internal) & Fire Safety by
Municipal Corporation, Gurugram
Date: 22/08/2019

NEHA SHANDEL
JD

