

Note :-

- BUILDING HAS AUTOMATIC SPRINKLER SYSTEM WHEREVER REQUIRED BY NBC.
- BUILDING WILL BE DESIGNED (STRUCTURES) AS PER RELEVANT IS CODES FOR EARTH QUAKE RESISTANCE.
- BUILDING IS ARTIFICIALLY LIGHTED MECHANICALLY VENTILATED & CENTRALLY AIRCONDITIONED WITH 100% POWER BACKUP

- PLUMBING LEGEND:
- 1000 SIZE PIPE (P)
 - 1000 WASTE PIPE (W)
 - 750 VENT PIPE (V)
 - 1000 SUPPLY PIPE
 - 1000 RAIN WATER PIPE
 - 1000 SHAFI DRAIN PIPE

DOOR SCHEDULE		PART	SIZE	HT
D1	TOILET DOOR	750x2400		
D2	JANITOR	900x2400		
D3	PASSAGE	1000x2400		
D4	FINC	900x2400		
D5	AHU PASSAGE	1200x2400		2.1M
D6	OFFICE ENTRANCE	2000x2400		2.1M
D7	STAIRCASE/LIFT LOBBY	1700x2400		2.1M
D8	L.V. SHAFT	1000x2400		2.1M
D9	AHU ROOM	1200x2400		2.1M
D10	ELECTRICAL/L.V. SHAFT	800x2400		2.1M
OW	OPENABLE WINDOW	145-322x100		

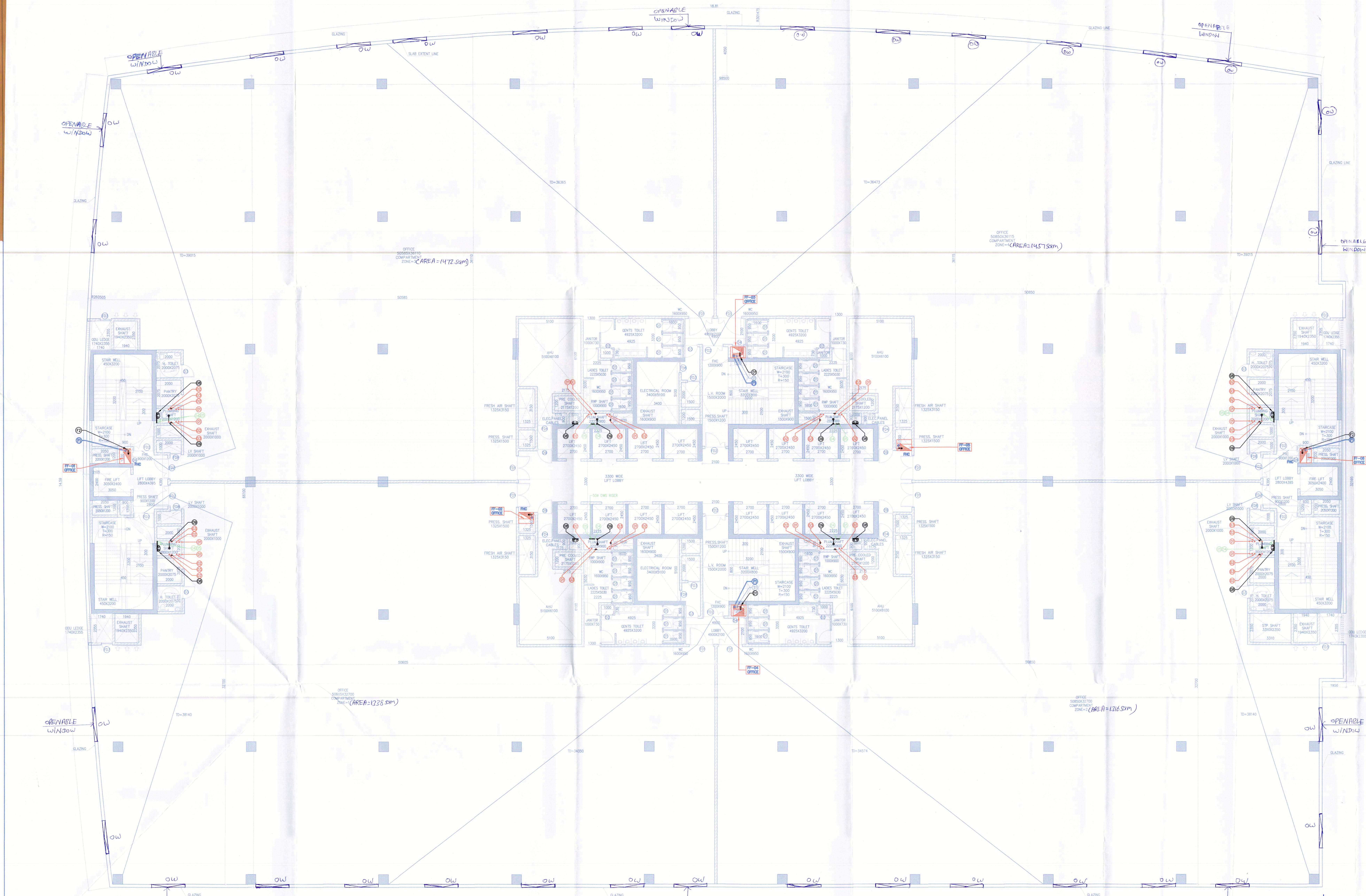

TYPICAL 3RD, 4TH, 5TH, 7TH, 8TH & 9TH FLOOR PLAN BUILDING=3

NO.	FLOOR	UA
1	3RD	+13750
2	4TH	+17900
3	5TH	+22050
4	7TH	+26200
5	8TH	+30350
6	9TH	+34500

This is a "PROVISIONAL APPROVED BUILDING PLAN" only for purpose of inviting objection from the general public.

Director (M)
Director of Town and Country Planning,
Haryana, Chandigarh



RSIMS ARCHITECTS PVT. LTD.
69, Nara Niwas Bhawanij Kunj
(Behind D2), Vasant Kunj,
New Delhi-110070.
Tel.: 011-26898616, 26898617
www.rsims-arch.com

Project:
PROPOSED SUBMISSION OF UNDER TRANSIT ORIENTED DEVELOPMENT (TOD) POLICY FOR COMMERCIAL SITE MEASURING 32.36 ACRES FALLING IN RESIDENTIAL PLOTTED COLONY NAMEDLY DLF CITY, PHASE-I, II & III IN SECTOR-24, 25 & 25A GURUGRAM-MANESAR URBAN COMPLEX BEING DEVELOPED BY DLF LIMITED.

OWNER: DLF CITY CENTRE LTD.
(THE SHOPPING MALL COMPLEX, ARJUN MARG, DLF CITY, PHASE-II, GURGAON - 122002, HARYANA.)

DRAWING TITLE:-
CHECKED AND FOUND OK for Public Health Department of Gurugram City Corporation (5TH, 7TH, 8TH & 9TH FLOOR PLAN) BUILDING=3

REVISION	JOB NO. -	DRG NO. -	NORTH -
		B3-05	N
	SCALE: 1:100	DATE: 22-08-2019	
FILE: -	DEALT BY: -	CHECKED BY: -	APPROVED BY: -
ARCHITECT'S SEAL & SIGNATURE	OWNER'S SEAL & SIGNATURE		

