

Note :-

- 1. BUILDING HAS AUTOMATIC SPRINKLER SYSTEM WHEREVER REQUIRED BY NBC.
- 2. BUILDING WILL BE DESIGNED (STRUCTURES) AS PER RELEVANT IS CODES FOR EARTH QUAKE RESISTANCE.
- 3. BUILDING IS ARTIFICIALLY LIGHTED MECHANICALLY VENTILATED & CENTRALLY AIRCONDITIONED WITH 100% POWER BACKUP

PLUMBING LEGEND

- 1000 WIDE FIREWATER
- 1000 WIDE FIREWATER
- 1000 WIDE FIREWATER
- 1000 WIDE FIREWATER
- 1000 WIDE FIREWATER
- 1000 WIDE FIREWATER
- 1000 WIDE FIREWATER
- 1000 WIDE FIREWATER

SR. NO.	PARTICULARS	SIZE	TYPE
D1	TOILET DOOR	2000x2400	2-WD
D2	SHOWER	2000x2400	2-WD
D3	PASSAGE	1000x2400	2-WD
D4	PHC	1000x2400	2-WD
D5	AIR PASSAGE	1000x2400	2-WD
D6	OFFICE ENTRANCE	2000x2400	2-WD
D7	STAIRCASE LIFT LOBBY	1700x2400	2-WD
D8	LV. SHAF	1000x2400	2-WD
D9	ASH ROOM	1200x2400	2-WD
D10	STAIR SHAF	1400x2400	2-WD

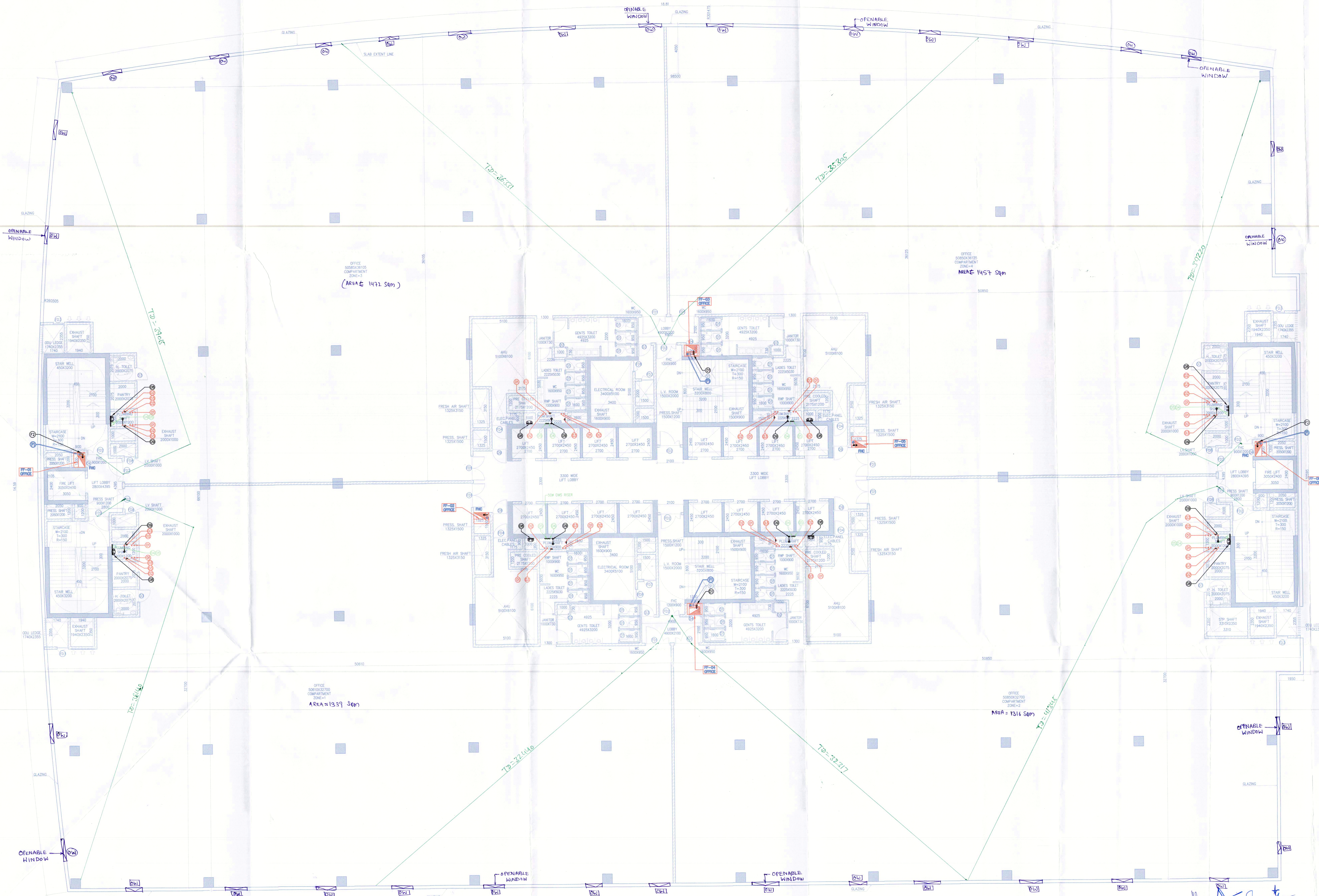

2ND FLOOR PLAN
LVL+9550
BUILDING=3



RMS ARCHITECTS PVT. LTD.
69, Nara Niwas Bhawani Kunj
(Behind D2), Vasant Kunj,
New Delhi-110070.
Tel: 011-26898616, 26898617
www.rms-arch.com

Project:
PROPOSED SUBMISSION OF UNDER TRANSIT ORIENTED DEVELOPMENT (TOD) POLICY FOR COMMERCIAL SITE MEASURING 32.36 ACRES FALLING IN RESIDENTIAL PLOTTED COLONY NAMED DLF CITY, PHASE-I, II & III IN SECTOR-24, 25 & 25A GURUGRAM-MANESAR URBAN COMPLEX BEING DEVELOPED BY DLF LIMITED.

OWNER: **DLF CITY CENTRE LTD.**
(THE SHOPPING MALL COMPLEX, ARJUN MARG, DLF CITY, PHASE-I, GURGAON - 122002, HARYANA.)

DRAWING TITLE: **BUILDING-03**

REVISION	JOB NO. :-	DRG NO. :-	NORTH
		B3-04	N
	SCALE :-	DATE :-	
	1:100	22-08-2019	
FILE :-	DEALT BY :-	CHECKED BY :-	APPROVED BY :-
ARCHITECT'S SEAL & SIGNATURE		OWNER'S SEAL & SIGNATURE	

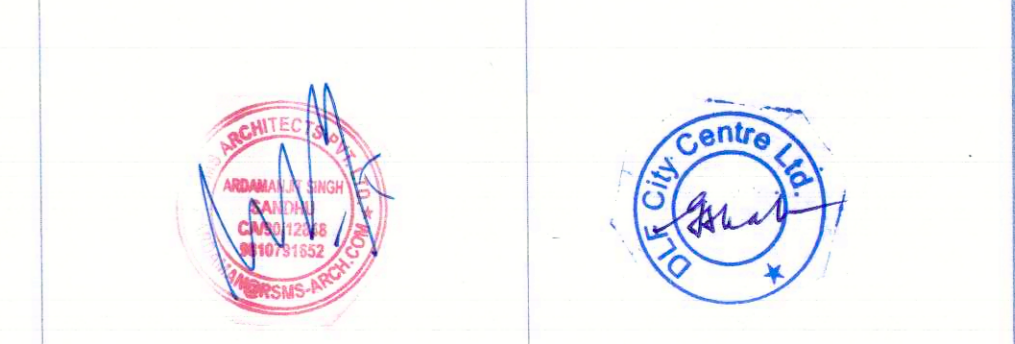

This is a PROVISIONAL APPROVED BUILDING PLAN only for purpose of limiting subject from the general public.
Architect (T10)
Directorate of Town and Country Planning
Gurgaon, Chandigarh