

Note :-

1. BUILDING HAS AUTOMATIC SPRINKLER SYSTEM WHEREVER REQUIRED BY NBC.
2. BUILDING WILL BE DESIGNED (STRUCTURES) AS PER RELEVANT IS CODES FOR EARTH QUAKE RESISTANCE.
3. BUILDING IS ARTIFICIALLY LIGHTED MECHANICALLY VENTILATED & CENTRALLY AIRCONDITIONED WITH 100% POWER BACKUP.

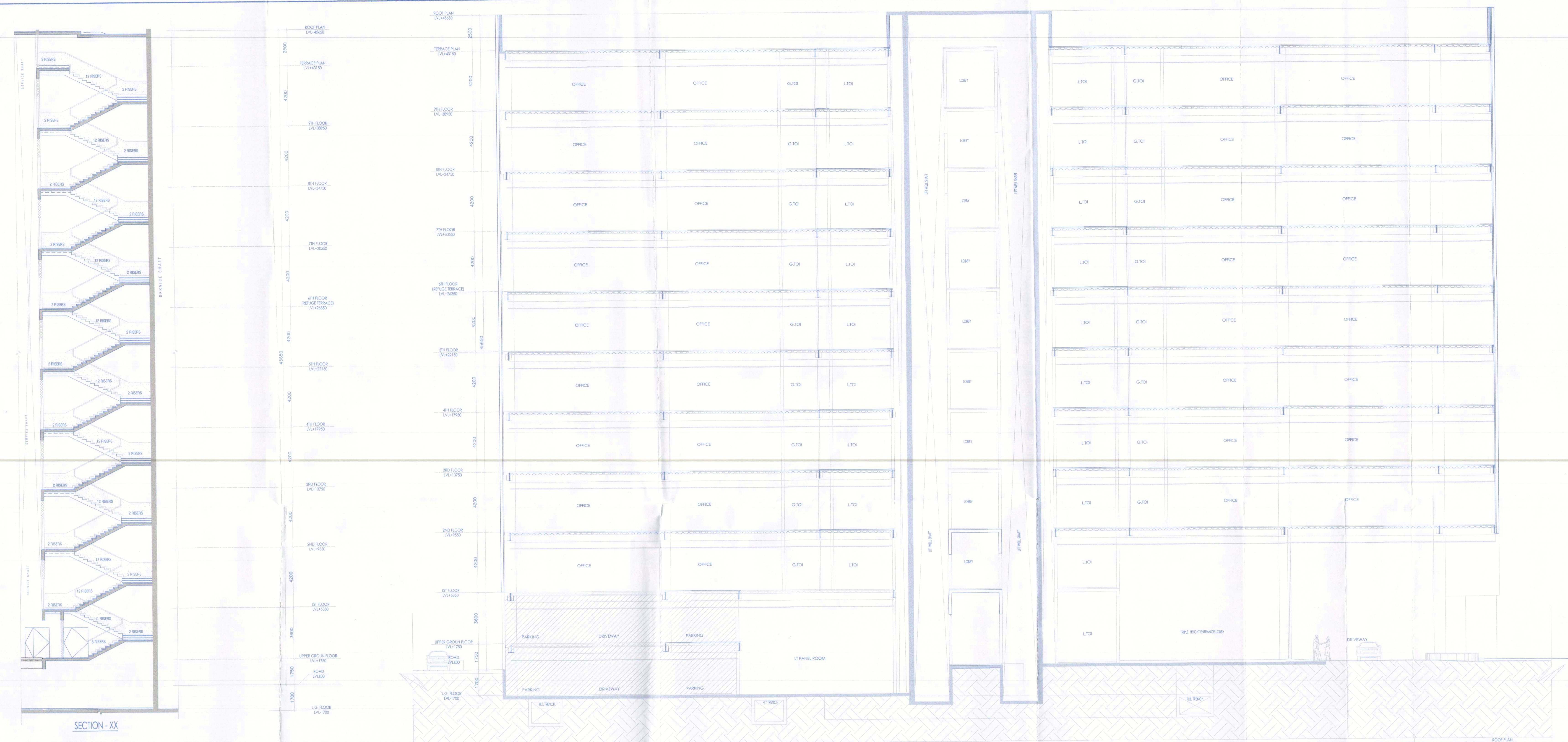

RSMS ARCHITECTS PVT. LTD.
 69, Nara Niwas Bhawani Kunj
 (Behind D2), Vasant Kunj,
 New Delhi-110070.
 Tel: 011-26898616, 26898617
 www.rsms-arch.com

Project:
 PROPOSED SUBMISSION OF UNDER TRANSIT ORIENTED DEVELOPMENT (TOD) POLICY FOR COMMERCIAL SITE MEASURING 32.36 ACRES FALLING IN RESIDENTIAL PLOTTED COLONY NAMEDLY DLF CITY, PHASE-I, II & III IN SECTOR-24, 25 & 25A GURUGRAM-MANESAR URBAN COMPLEX BEING DEVELOPED BY DLF LIMITED.

OWNER: DLF CITY CENTRE LTD.
 (THE SHOPPING MALL COMPLEX, ARJUN MARG, DLF CITY, PHASE-I, GURUGRAM - 122002, HARYANA.)

DRAWING TITLE:- SECTION-1 & 2 (BUILDING-02)

REVISION	JOB NO. :-	DRG. NO. :-	SCALE :-
		B2-12	1:100
FILE :-	DEALT BY :-	CHECKED BY :-	DATE :-
			22-08-2019
ARCHITECT'S SEAL & SIGNATURE		OWNER'S SEAL & SIGNATURE	



NEHA CHANDEL, J.D.
 This is a PROVISIONAL APPROVED BUILDING PLAN only for purpose of meeting objection from the general public.
 Architect (P.O.)
 Department of Town and Country Planning,
 Haryana, Chandigarh