

Note :-

1. BUILDING HAS AUTOMATIC SPRINKLER SYSTEM WHEREVER REQUIRED BY NBC.
2. BUILDING WILL BE DESIGNED (STRUCTURES) AS PER RELEVANT IS CODES FOR EARTH QUAKE RESISTANCE.
3. BUILDING IS ARTIFICIALLY LIGHTED MECHANICALLY VENTILATED & CENTRALLY AIRCONDITIONED WITH 100% POWER BACKUP

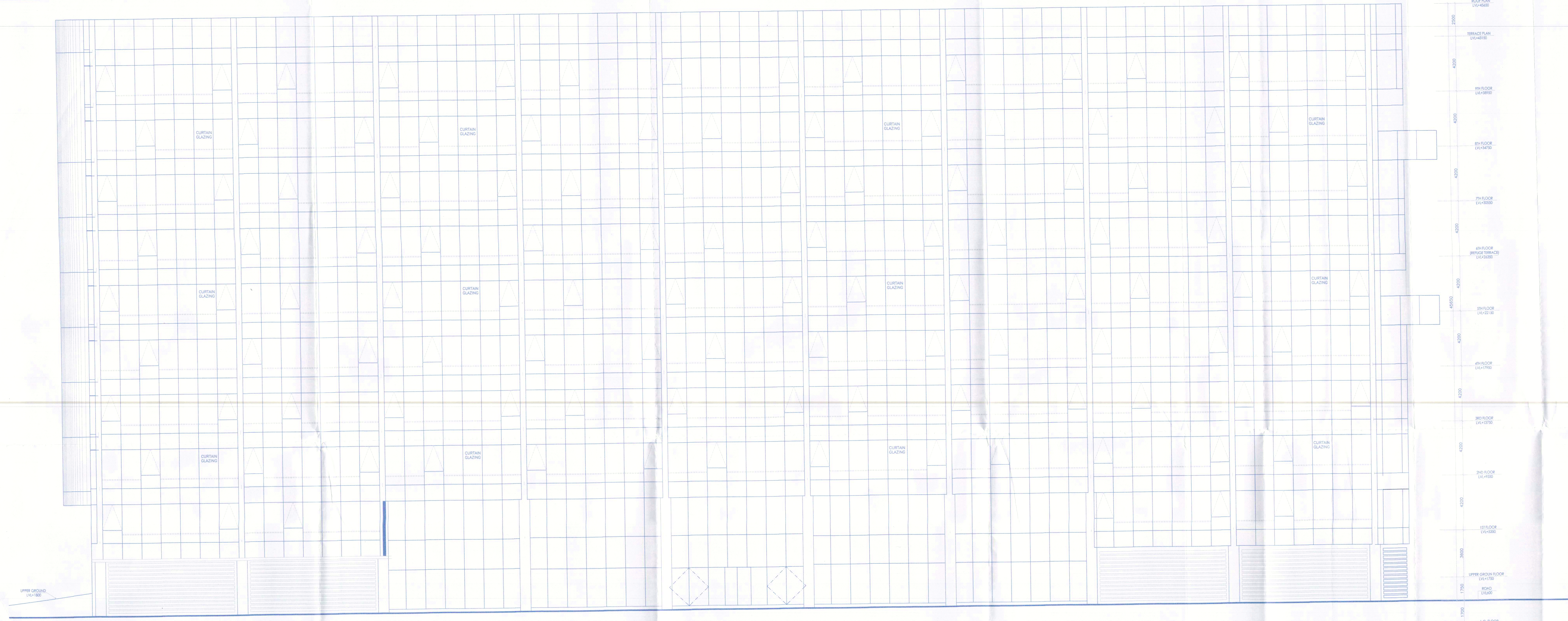

ELEVATION-A

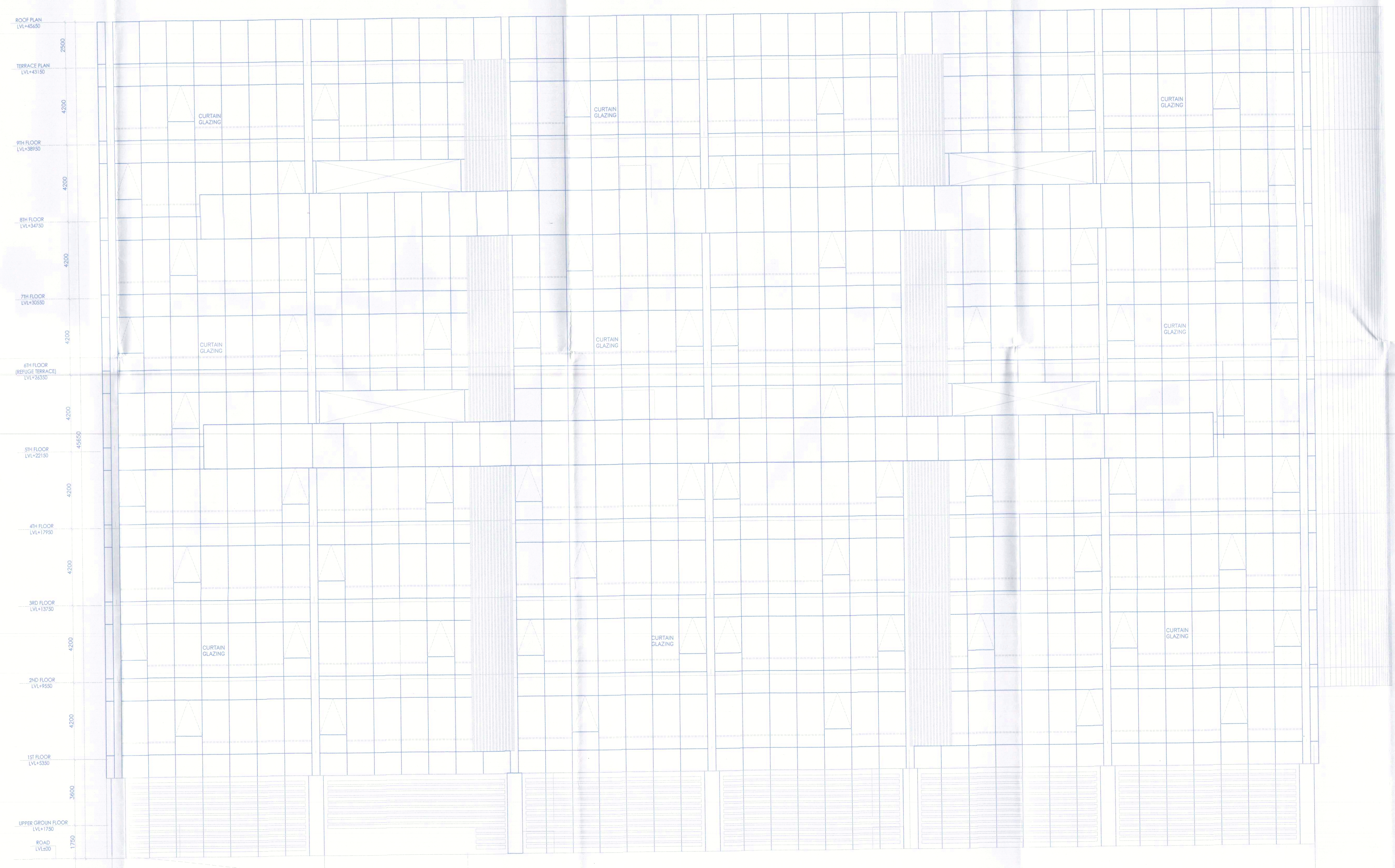

ELEVATION-B

CTF (I)

 CTF (II)

 CTF (III)

 NEHA MANDEL

 JD

 RA

 ATP

This is a PROPOSED APPROVED BUILDING PLAN

 only for reference of building

 objects from the general public

 A.K. SINGH (I)

 Director of Town and Country Planning,

 Haryana, Chandigarh



RISMS ARCHITECTS PVT. LTD.
 69, Nora Niwas Bhawani Kunj
 (Behind D2), Vasant Kunj,
 New Delhi-110070.
 Tel.: 011-26898616, 26898617
 www.rsms-arch.com

Project:
 PROPOSED SUBMISSION OF UNDER TRANSIT ORIENTED DEVELOPMENT (TOD) POLICY FOR COMMERCIAL SITE MEASURING 32.36 ACRES FALLING IN RESIDENTIAL PLOTTED COLONY NAMEDLY DLF CITY, PHASE-I, II & III IN SECTOR-24, 25 & 25A GURUGRAM-MANESAR URBAN COMPLEX BEING DEVELOPED BY DLF LIMITED.

OWNER: **DLF CITY CENTRE LTD.**
 (THE SHOPPING MALL COMPLEX, ARJUN MANS, DLF CITY, PHASE-I, GURGAON - 122002, HARYANA.)

DRAWING TITLE:-
 ELEVATION-A & B (BUILDING-02)

REVISION	JOB NO. :-	DRG NO. :-	
	SCALE :-	DATE :-	
	1:100	22-08-2019	
FILE :-	DEALT BY :-	CHECKED BY :-	APPROVED BY :-
ARCHITECT'S SEAL & SIGNATURE		OWNER'S SEAL & SIGNATURE	

