

Note :-

1. BUILDING HAS AUTOMATIC SPRINKLER SYSTEM WHEREVER REQUIRED BY NBC.
2. BUILDING WILL BE DESIGNED (STRUCTURES) AS PER RELEVANT IS CODES FOR EARTH QUAKE RESISTANCE.
3. BUILDING IS ARTIFICIALLY LIGHTED MECHANICALLY VENTILATED & CENTRALLY AIRCONDITIONED WITH 100% POWER BACKUP

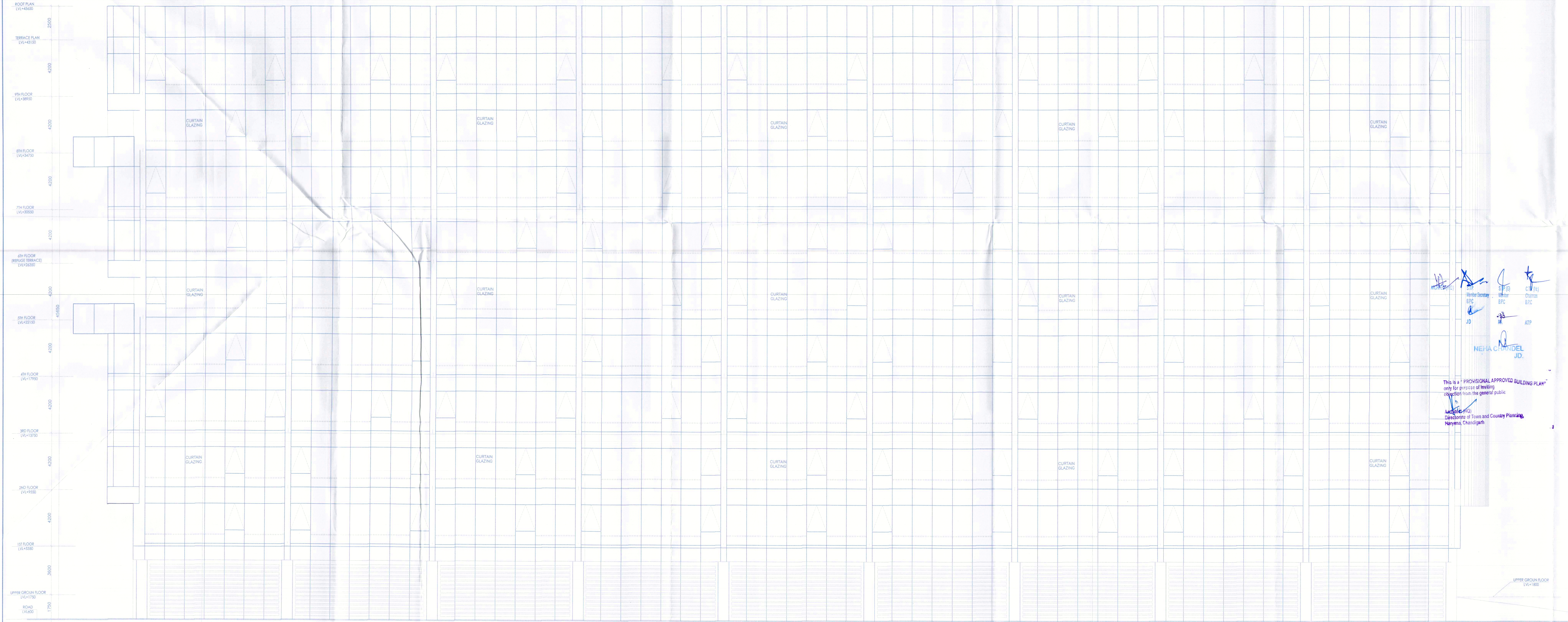

ELEVATION-C



ELEVATION-D

NEHA CHHABRA
 PE

This is a 'PROVISIONAL APPROVED BUILDING PLAN'
 only for purpose of building
 objection from the general public.
 JALAN (P/O)
 Director of Town and Country Planning,
 Haryana, Chandigarh.



RISMS ARCHITECTS PVT. LTD.
 69, Nara Niwas, Bhawani Kunj
 (Behind D2), Vasant Kunj,
 New Delhi-110070.
 Tel: 011-26898616, 26898617
 www.rsms-arch.com

Project:
 PROPOSED SUBMISSION OF UNDER TRANSIT
 ORIENTED DEVELOPMENT (TOD) POLICY FOR
 COMMERCIAL SITE MEASURING 32.36 ACRES
 FALLING IN RESIDENTIAL PLOTTED COLONY
 NAMEDLY DLF CITY, PHASE-I, II & III IN
 SECTOR-24, 25 & 25A
 GURUGRAM-MANESAR URBAN COMPLEX
 BEING DEVELOPED BY DLF LIMITED.

OWNER: **DLF CITY CENTRE LTD.**
 (THE SHOPPING MALL COMPLEX, ARJUN MARG,
 DLF CITY, PHASE-I, GURGAON - 122002, HARYANA.)

DRAWING TITLE:-

ELEVATION-C & D (BUILDING-02)

REVISION	JOB NO.:-	DRG. NO.:-	NORTH:-
		B2-10	N
	SCALE:-	DATE:-	
	1:100	22-08-2019	

FILE:- DEALT BY:- CHECKED BY:- APPROVED BY:-
 ARCHITECT'S SEAL & SIGNATURE OWNER'S SEAL & SIGNATURE



Deputy Director (T)
 Old Directorate Fire Service
 Member B.P.C.